

PLAT OF A

Resubdivision of original lots 1, 2 & 3 Block 6
of Summit Addition

Including that part of vacated Summit Street on the
South side of the aforesaid property and a
Subdivision of lots 12, 13 & 14 Block 1, Campbell's
Addition to Galesburg.

Scale 1"=80'

State of Illinois } ss I hereby certify that the accompanying plat is a correct represent-
Knox County } ation of the resubdivision of original Lots 1, 2 & 3 Block 6 of Summit
Addition including that part of vacated Summit Street on the South side of the
aforesaid property, and a subdivision of lots 12, 13 & 14 Block 1, Campbell's Addition to
Galesburg.

Distances are given in feet and decimals of a foot, and location of monuments
also shown.

Made December 10th 1921.

John Wilson,

Deputy County Surveyor of Knox County.

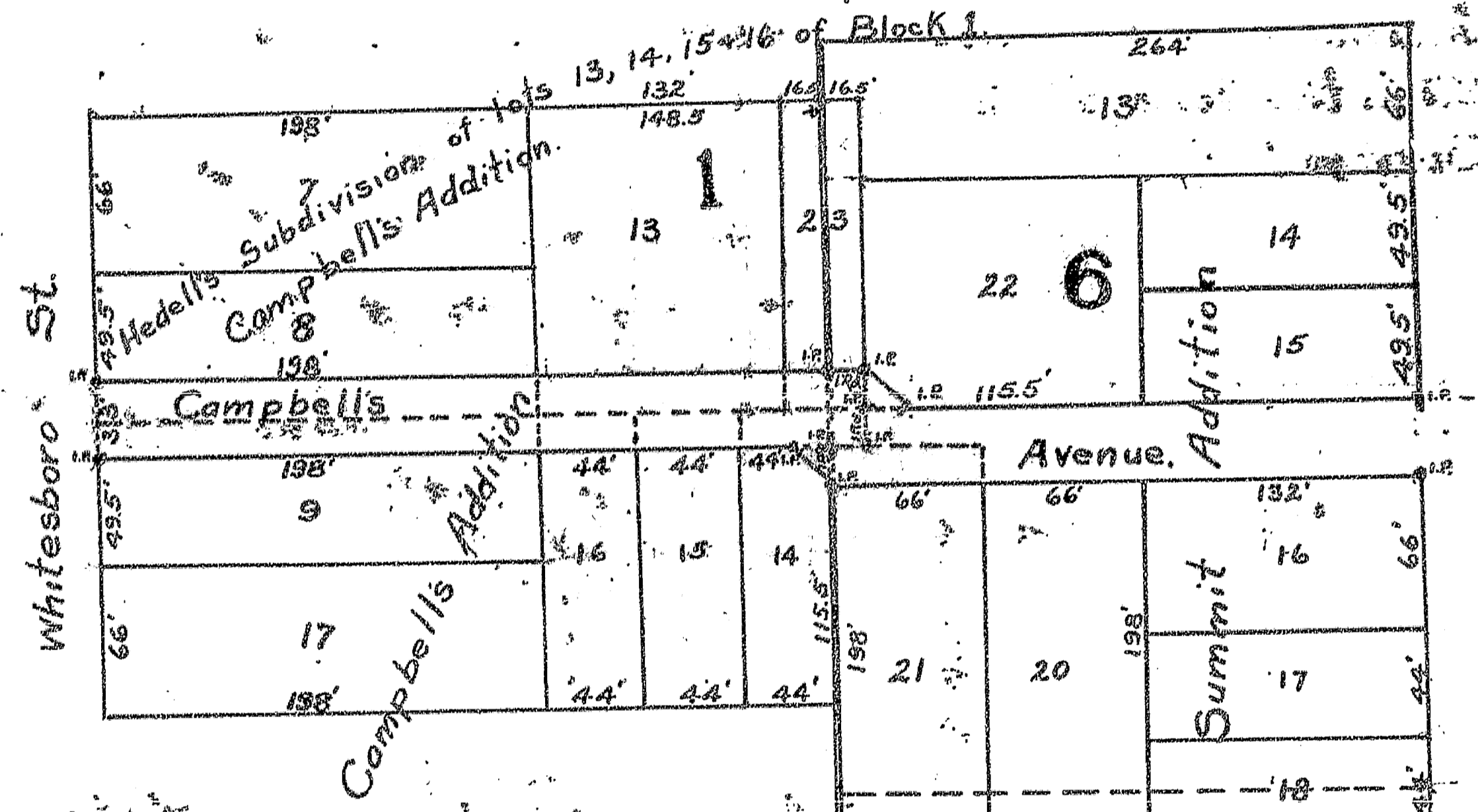

Approved by Galesburg City
Council.
January 16th A.D. 1922.
Ben J. Huff
City Clerk.



To whom it may concern: Know ye that we the undersigned
owners of the land upon which this resubdivision of original
lots 1, 2 & 3 Block 6 including that part of vacated Summit
Street on the south side of the aforesaid property, and a subdivi-
sion of lots 12, 13 & 14 Block 1, Campbell's Addition to Galesburg
is laid out, do hereby acknowledge that we have caused the
same to be platted and surveyed as shown above and do
hereby dedicate a street shown as Campbell's Avenue to the
use of the public as a public highway.

Given under our hands and seals this 10th day of December
A.D. 1921.

Augustine Ring
Willard D. Eskridge
Clara Johnson
Clara Johnson
Emil Lundgren

(Seal)
(Seal)
(Seal)
(Seal)
(Seal)

Hulda Lundgren
Peter S. Anderson
Josephine Anderson
Mrs. Nellie Young

(Seal)
(Seal)
(Seal)
(Seal)



I, a notary public in and for the said County
in the State of Illinois do hereby certify that Augustine Ring,
single; Willard Eskridge, single; Clara Johnson and Clara Johnson
his wife; Emil Lundgren and Hulda Lundgren his wife; Peter S.
Anderson and Josephine Anderson his wife and Mrs. Nellie
Young, widow personally known to me to be the same persons
whose names are subscribed to the foregoing instrument appeared
before me this day in person and acknowledged that they signed
sealed and delivered the said instrument for the uses and purposes
therein set forth. Given under my hand and Notary Seal this
21st day of December A.D. 1921.

PLAT

OF
A Survey of Blocks Five (5) and Six (6)
of the Original Town of Rio, Knox Co., Ill.

Scale 1"=80'

State of Illinois } ss I hereby certify that I have
County of Knox } surveyed Blocks Five (5) and Six (6) as shown on plat
below. All measurements were made in feet and
decimals thereof and monuments were set as shown.
All in the Town of Rio, Knox County, Ill.
Surveyed Feb. 10th

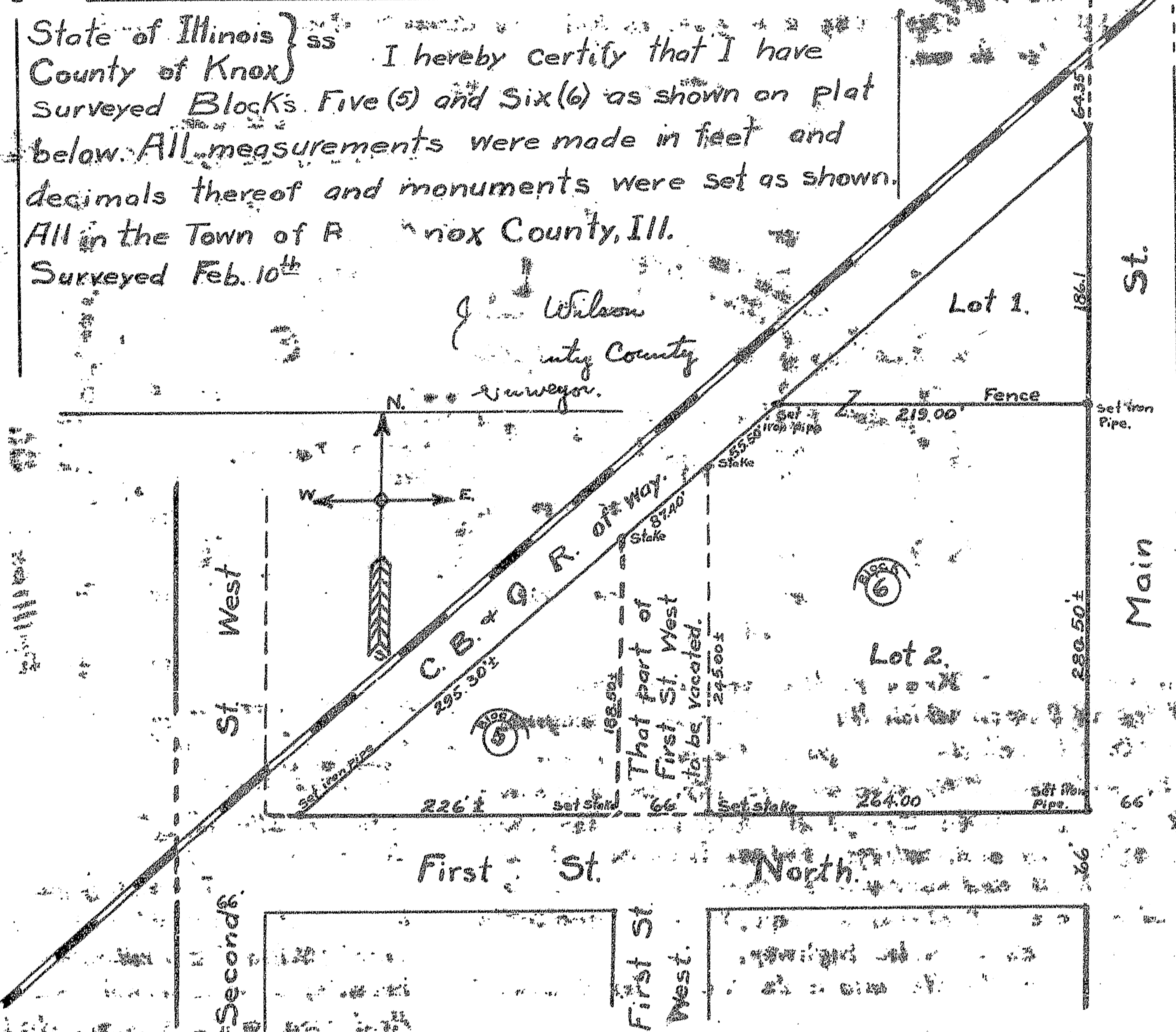

John Wilson
County Surveyor.